

FSM (ABR) FLOW CHART

NOTE:
 AEROBIC POLISHING POND TREATMENT WORK
 Depth: 1.5 m
 To keep the condition aerobic throughout
 - Nitrates, Co2, Phosphates
 From Algae. Algae creates photosynthesis.
 photosynthesis creates more O2.
 That's why more algae born that inter
 dependency call: Bacterial Algae symbiosis

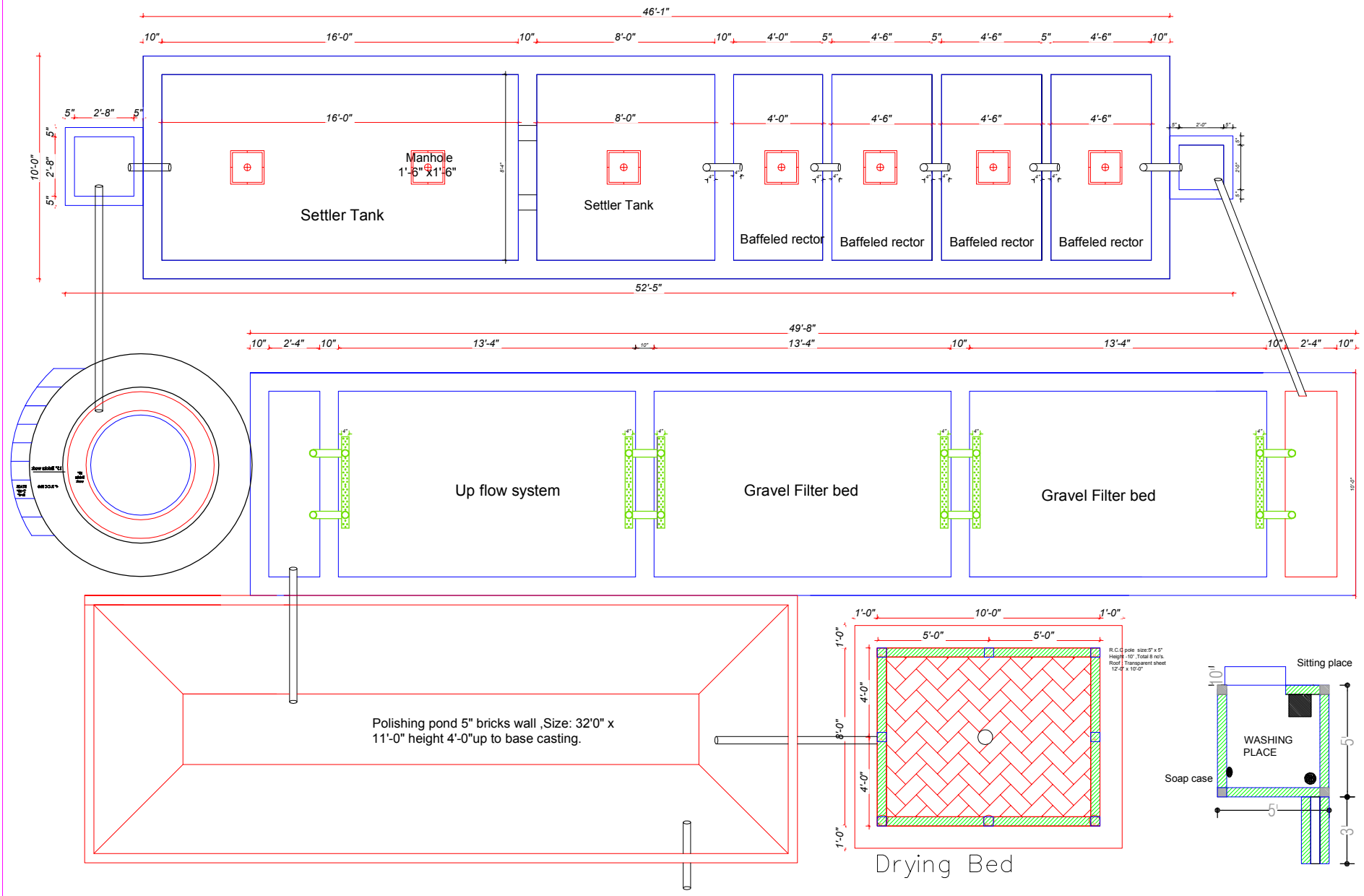

IMPLEMENTED BY	PROJECT	SUPPORTED BY	DRAWING BY	REVIEW BY	DRAWING TITLE	SHEET NO
VILLAGE EDUCATION RESOURCE CENTER (VERC)	Improved of WASH Services to the Rohingya Refugees population in Balukhali Camp 8E and 8W Ukhiya upazila, Cox'sbazar.	UNICEF	Md.Imtiaz uddin Field Engineer	Md.Mominul islam Deputy Director Engineer	ABR (FSM)	01

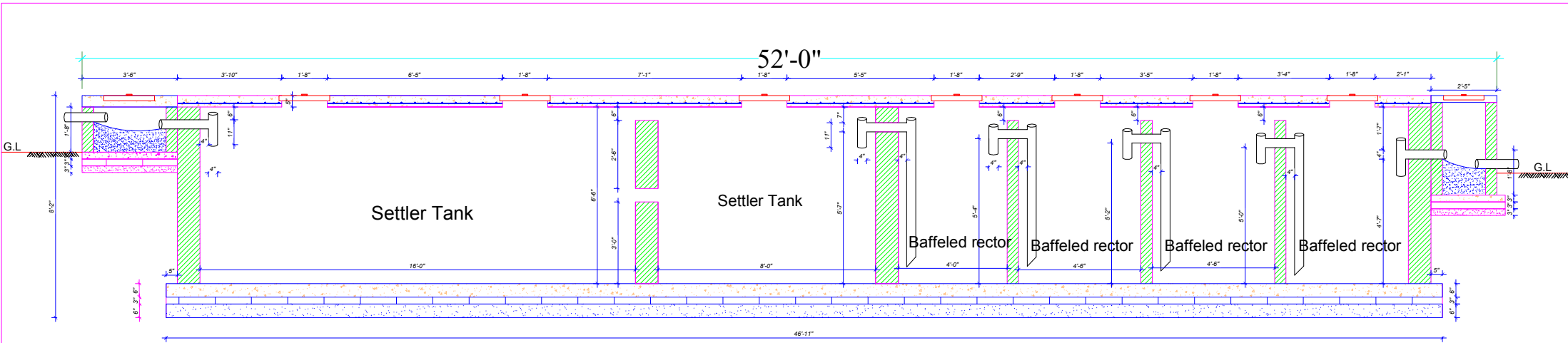

SECTION

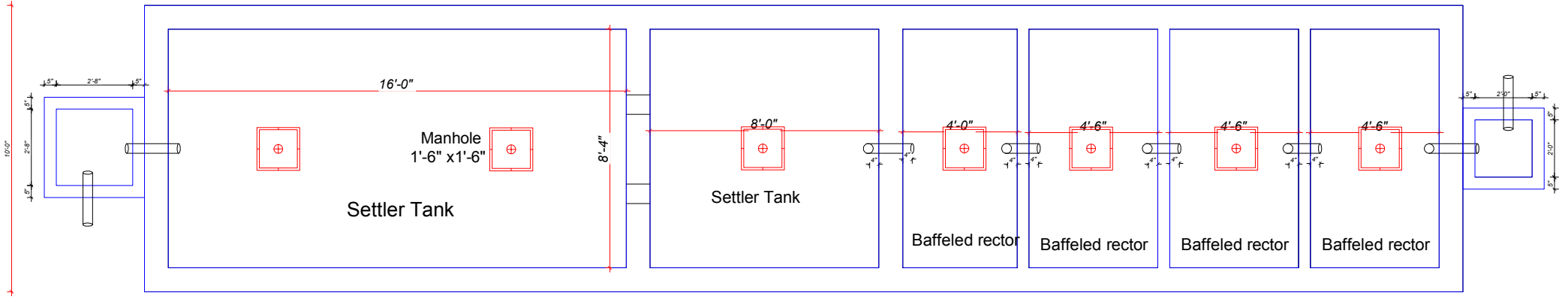
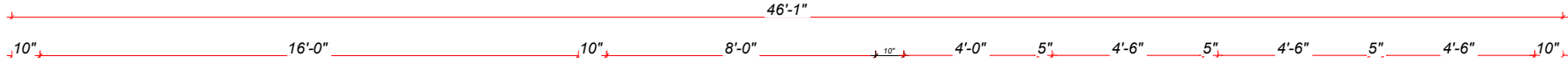

PLAN OF ABR

IMPLEMENTED BY	PROJECT	SUPPORTED BY	DRAWING BY	REVIEW BY	DRAWING TITLE	SHEET NO
VILLAGE EDUCATION RESOURCE CENTER (VERC)	Improved of WASH Services to the Rohingya Refugees population in Balukhali Camp 8E and 8W Ukhiya upazila, Cox'sbazar.	UNICEF	Md.Imtiaz uddin Field Engineer	Md.Mominul islam Deputy Director Engineer	Settler Tank with Baffled reactor	<u>02</u>

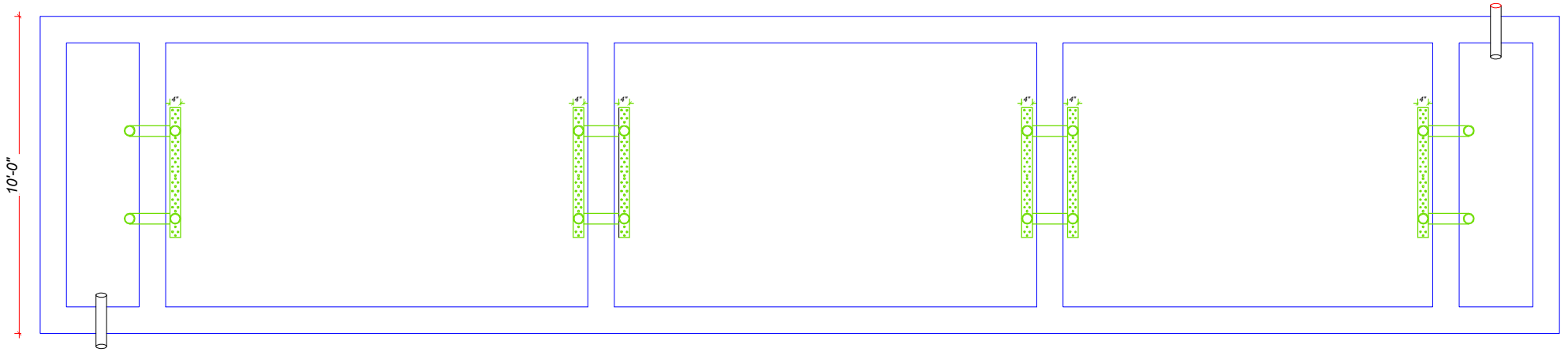
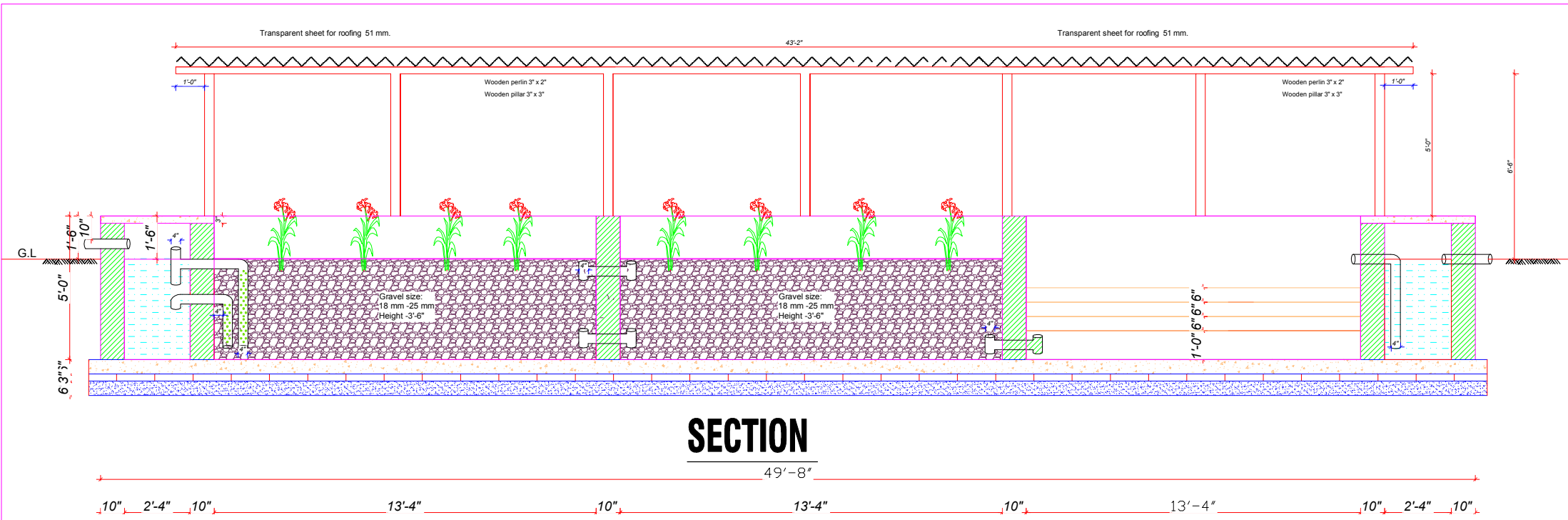

IMPLEMENTED BY	PROJECT	SUPPORTED BY	DRAWING BY	REVIEW BY	DRAWING TITLE	SHEET NO
VILLAGE EDUCATION RESOURCE CENTER (VERC)	Improved of WASH Services to the Rohingya Refugees population in Balukhali Camp 8E and 8W Ukhiya upazila, Cox'sbazar.	UNICEF	Md.Imtiaz uddin Field Engineer	Md.Mominul islam Deputy Director Engineer	ABR filter chamber	03

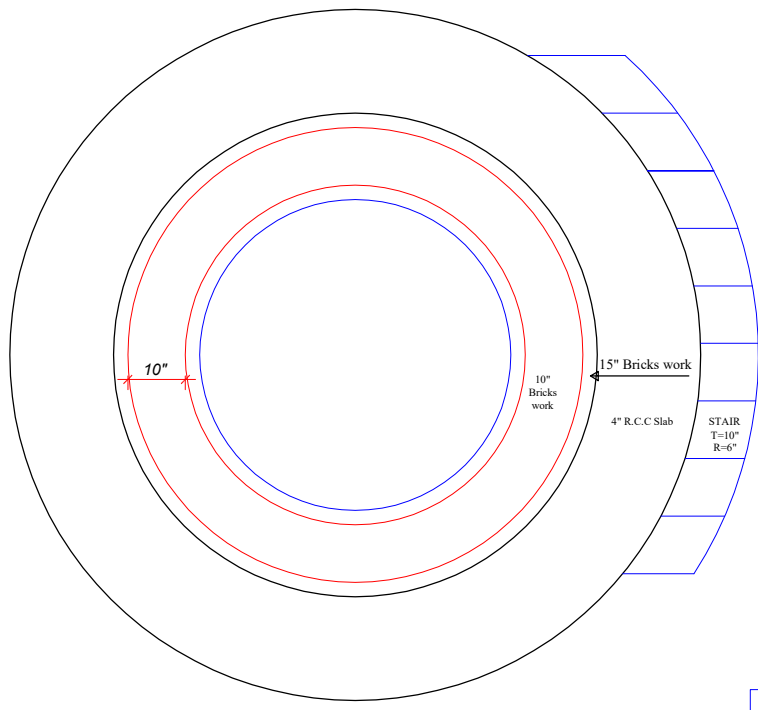

PLAN.

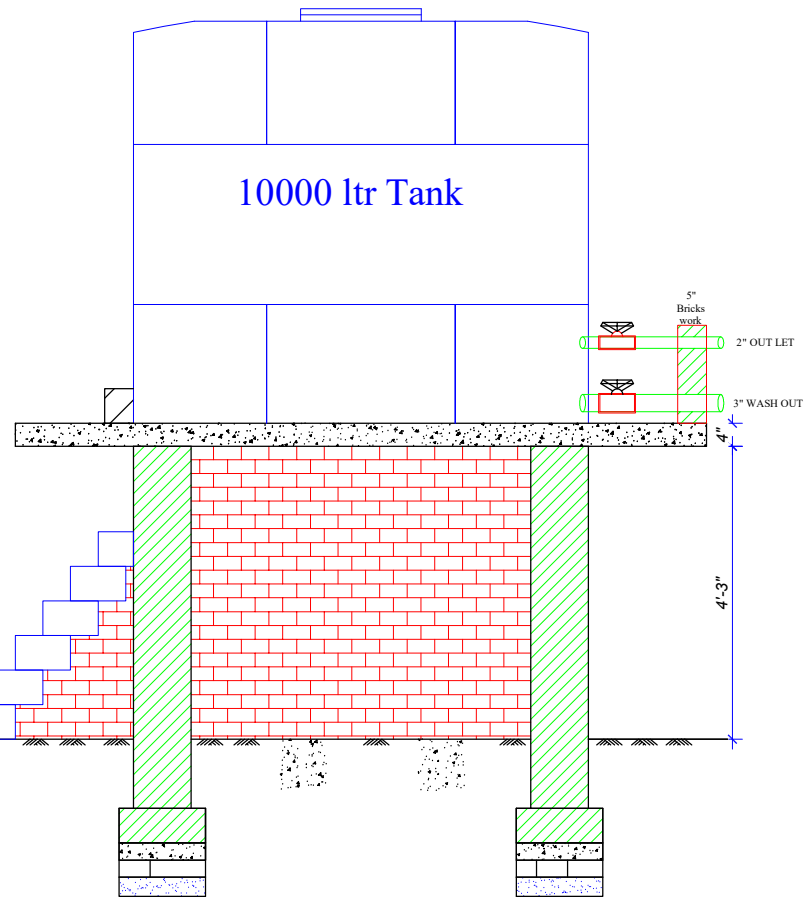

FRONT ELEVATION

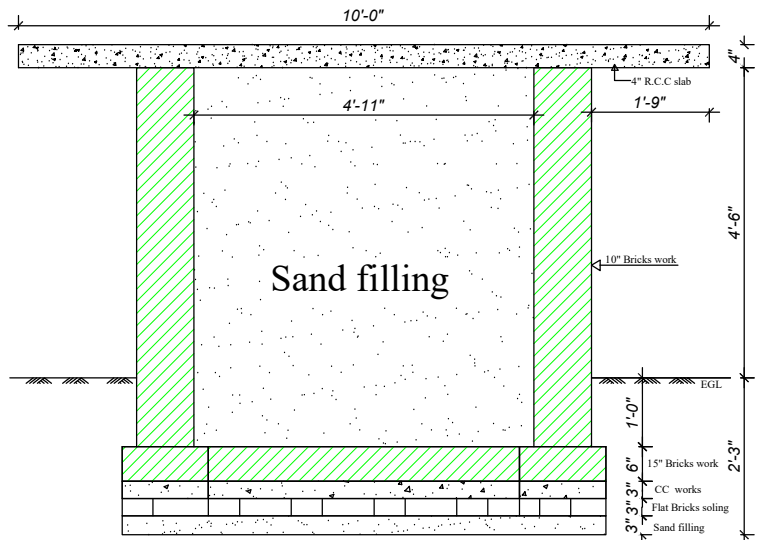

SECTION

IMPLEMENTED BY	PROJECT	SUPPORTED BY	DRAWING BY	REVIEW BY	DRAWING TITLE	SHEET NO
VILLAGE EDUCATION RESOURCE CENTER (VERC)	Improved of WASH Services to the Rohingya Refugees population in Balukhali Makeshift Camp 8E and 8W Ukhiya upazila, Cox'sbazar.	UNICEF	Field Engineer Md.Imtiaz uddin	Deputy Director Engineer Md.Mominul islam	Storage tank for ABR Option -01	04

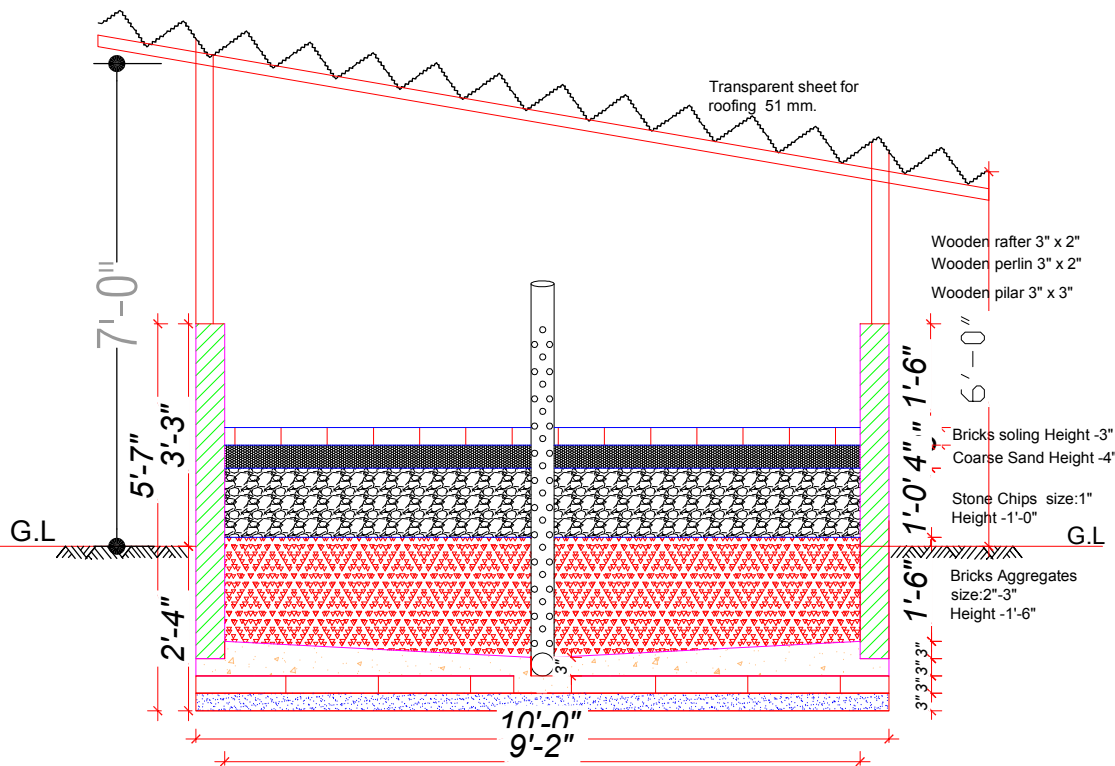

Section of Drying Bed

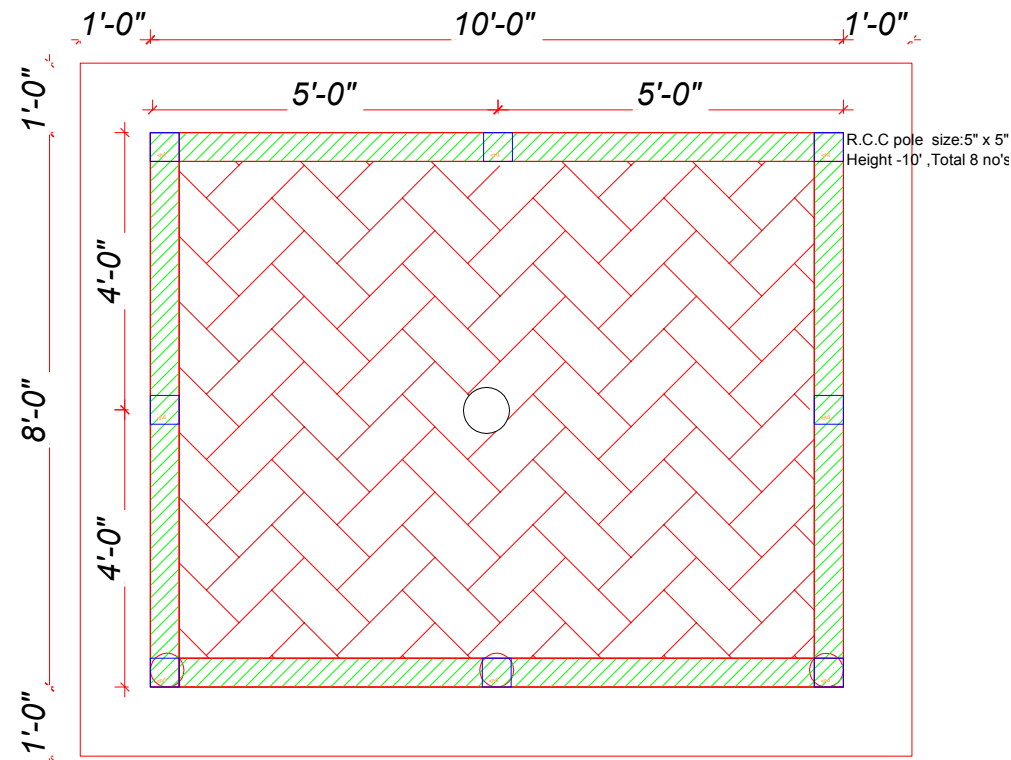

Plan of Drying Bed

IMPLEMENTED BY

VILLAGE EDUCATION
RESOURCE CENTER (VERC)

PROJECT

Improved of WASH Services to the Rohingya
Refugees population in Balukhali Makeshift
Camp 8E and 8W Ukhiya upazila, Cox'sbazar.

SUPPORTED BY

UNICEF

DRAWING BY

Field Engineer
Md.Imtiaz uddin

REVIEW BY

Deputy Director Engineer
Md.Mominul islam

DRAWING TITLE

Drying bed for ABR

SHEET NO

05

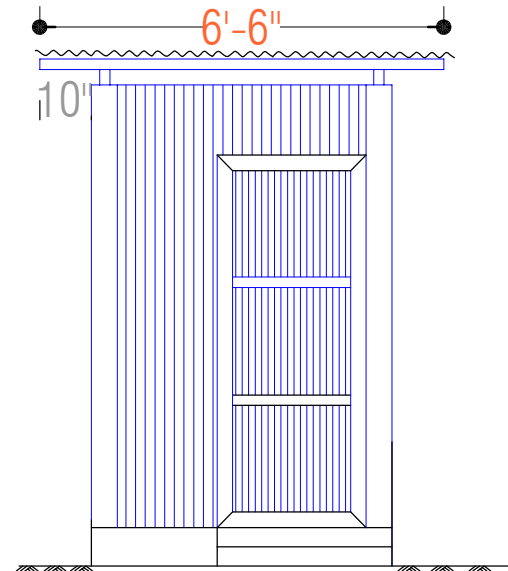
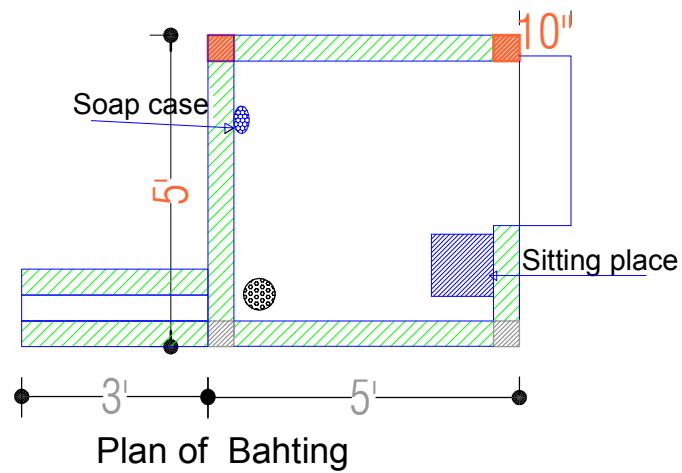
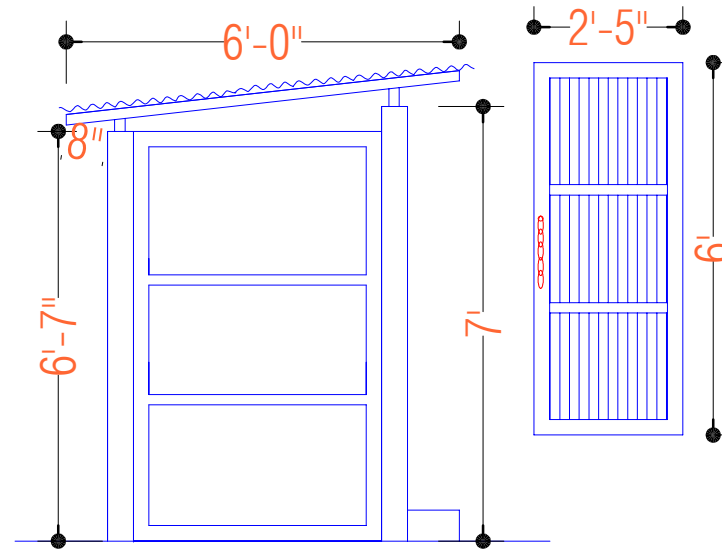
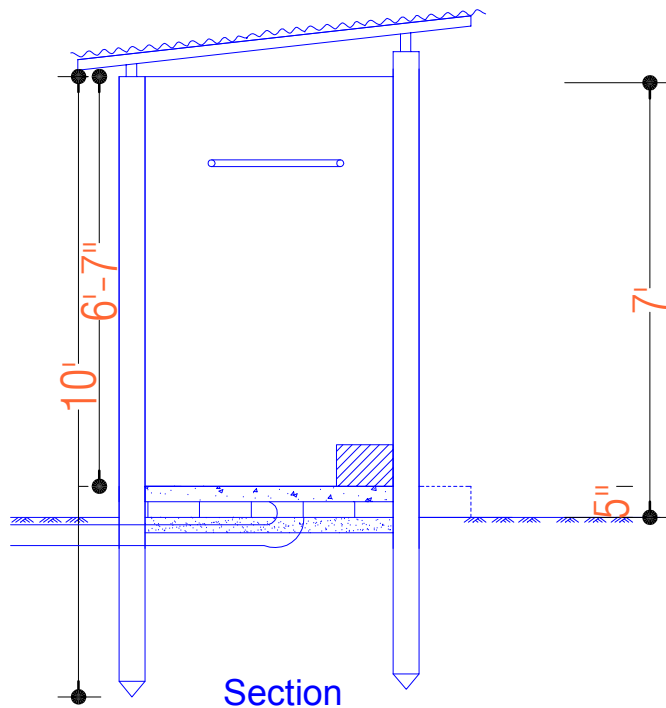

Front Elevation.

IMPLEMENTED BY	PROJECT	SUPPORTED BY	DRAWING BY	REVIEW BY	DRAWING TITLE	SHEET NO
VILLAGE EDUCATION RESOURCE CENTER (VERC)	Improved of WASH Services to the Rohingya Refugees population in Balukhali Makeshift Camp 8E and 8W Ukhiya upazila, Cox'sbazar.	UNICEF	Field Engineer Md.Imtiaz uddin	Deputy Director Engineer Md.Mominul islam	WASHING PLACE	06

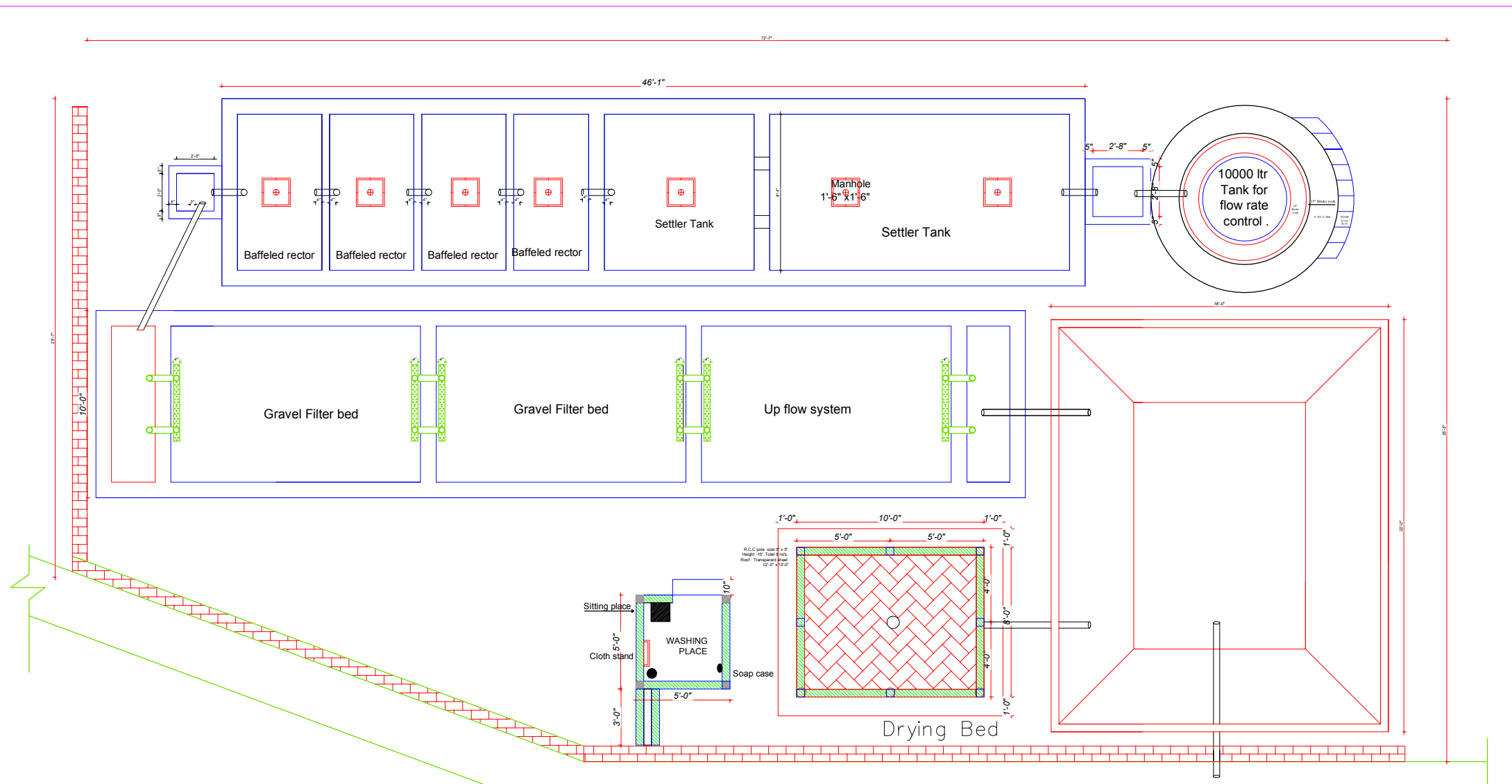

PLAN OF FSM (ABR) for CAMP -8E Block -B.SUB BLOCK-B-60

IMPLEMENTED BY	PROJECT	SUPPORTED BY	DRAWING BY	REVIEW BY	DRAWING TITLE	SHEET NO
VILLAGE EDUCATION RESOURCE CENTER (VERC)	Improved of WASH Services to the Rohingya Refugees population in Balukhali Camp 8E and 8W Ukhiya upazila, Cox'sbazar.	UNICEF	Md.Imtiaz uddin Field Engineer	Md.Mominul islam Deputy Director Engineer	ABR (FSM)	<u>B</u>

5. BoQ for Construction of New FSM(ABR)

5. BoQ for Construction of New FSM(ABR)						
A	ABR					
SL No	Item	Details Description/Specification	Unit	Quantity	Unit Rate	Total Amount
1		Earth Work Excavation for Planted Gravel Filter & Settler Tank & Baffled Reactor foundation height 5'-0" etc. by manually excavating earth to the lines, grades and elevation.(48'-1" X 12' X 6'-2")	cft	4,000.0	10	40,000.00
2		Site preparation and Land management and temporary setup for labors shade with ensuring PPE and safty by vendors.	LS	1.0	20,000	20,000.00
3		Sand Filling: Sand filling in foundation trenches and inside plinth with sand (minimum F.M. 1.20) in desire layers in/c leveling, watering and consolidating each layer up to finished level.	cft	483.4	30	14,501.76
4		Single Layer Brick Flat Soling: Single layer brick flat soling with first class brick at the base of the foundation, including carrying bricks, filling the interstices tightly with sand of minimum (FM 1.50), watering, levelling, dressing.	sft	977.8	35	34,221.78
5		Cement concrete work (CC) in foundation with portland cement, best quality coarse sand (50% quantity of sand minimum F.M. 1.2 and 50% quantity of coarse sand of minimum F.M. 2.5) and Brick chips 20mm down graded, in/c mixing appropriately, casting, laying, compacting and curing for the requisite period. The mixture ratio 1:3:6.	cft	483.8	260	125,791.38
6		10" Brick work with 1st class bricks in cement mortar (1:4) including fitting the interstices with mortar, raking out joint, cleaning and soaking bricks at least for 24 hours before use, washing of sand if necessary, curing for requisite period.	cft	1,270.4	275	349,351.20
7		5" Brick work with 1st class bricks in cement mortar (1:4) including fitting the interstices with mortar, raking out joint, cleaning and soaking bricks at least for 24 hours before use, washing of sand if necessary, curing for requisite period.	sft	209.9	135	28,341.90

8		R.C.C. Work (1:2:4): Reinforced cement concrete works for the Settler Tank & Baffled Reactor & Inception pit of the Roof Slab having minimum best quality coarse sand (50% quantity of sand minimum F.M. 1.2 and 50% quantity of coarse sand of minimum F.M. 2.5) 20 mm down graded Brick chips including breaking chips and screening, centering, shuttering, mixing casting, laying, compacting, curing up to the recommended time, making shuttering fully leak proof.	cft	158.5	480	76,092
9	ABR	10mm M.S Deformed Bar (60/72 grade): Supplying and fabrication of M.S. deformed bar of required size and length for all types of RCC work including straightening the rod, removing rust, cleaning, cutting, hooking, bending, binding with supply of 22 B.W.G GI wire, placing in position including lapping spacing and securing them in position by concrete blocks (1:1), metal chairs etc. complete including cost of all materials, labor, local handling incidentals necessary. All complete and	kg	488.2	120	58,583.40
10		Plaster with N.C.F work (wall): Minimum 12mm thick cement plaster (1:4) including washing of sand (F.M of sand:1.2), cleaning of wall surface, curing for requisite period.	sft	3,577.9	30	107,337.90
11		18mm-21mm sized Gravel: Supply and filling of in the Planted Gravel filter.	cft	408.3	290	118,408.74
12		8mm-12 mm sized Gravel : Supply and filling of in the Planted Gravel filter.	cft	408.3	290	118,408.74
13		Sylhet sand: Supply and filling of in the Upflow Fitering Bed.	cft	78.0	160	12,480.00
14		Charcol: Supply and filling for Filter Bed.	cft	78.0	320	24,960.00
15		3/4 inch sized Gravel : Supply and filling of for Filter Bed (Up Flow Filtration System)	cft	78.0	290	22,620.00
16		1" X 1" M/S Angle Plain Bar 3 mm Thickness: for Up Flow Filtering Standing Bed Making ,Welding and around the GI Net Welding .	kg	255.4	120	30,648.12
17		Supplying fitting fixing around GI Net welding all complete as per direction of E-I-C.	sft	111.1	25	2,777.58
18		3'-0" dia Manhole cover including fitting and fixing.	Nos	9.0	1,000	9,000.00
19		4" dia UPVc pipe including fitting and fixing. All complete and accepted by the Engineer in-charge	rft	100.0	100	10,000.00

20	10" X 10"Brick Wall 6' Feet height for Baffled/Filtering bed Shedding	cft	90.0	275	24,750.00
21	Size: 3"X 3" Wooden Purlin , Long: 11 feet, total= 11 nos seasing Teamber for Filtration Chamber.	cft	8.0	1,250	10,000.00
22	Size: 3" X 2" wooden Batten, Long: 48 feet, Total= 5 nos Seasing Teamber for Fitratio Chamber.	cft	5.0	1,250	6,250.00
23	Nail different Size	kg	5.0	180	900.00
24	.32mm thick(colored)Corrugated Plastic Sheet for Roofing White Color: Supplying,fitting and fixing 0.32 mm thick corrugated plastic sheet (Brand quality) fitting and fixing on wooden frame with screws.	sft	550.0	55.00	30,250.00
Eleven Lac One hundred sixty twot Only.					1,275,674.01

B **Pollishing Pond**

SL No	Item	Details Description/Specification	Unit	Quantity	Unit Rate	Total Amount
1		Earth Work for Pollishing Pond :Earth work in excavation of polishing pond (11'-0" X 32'-0" X 5'-0") Foundation for Mixing chamber, Drying bed & constructed wetland, carrying and disposing of all Excavated materials at a safe distance designated by the EIC.	cft	880	10.00	8,800.00
2		Sand filling: Sand Filling 6" in foundation trenches and inside plinth with sand (minimum F.M. 0.80) in 150mm layers in/c leveling, watering and consolidating each layer up to finished level.	cft	176.000	30.00	5,280.00
3		Single layer brick flat soling :Pollishing Pond (11'-0" X32'-0") with first class brick at the base of the foundation, including carrying bricks, filling the interstices tightly with sand of minimum FM 0.80, watering, leveling, dressing.	sft	352.00	35.00	12,320.00
4		Cement concrete : Cement Concrete work in foundation and floor with Portland cement, sand(Min FM 1.50) and first class /Picket Jhama brick chips 20mm down graded, in/c mixing appropriately, casting, laying, compacting and curing for the requisite period. The mixture proportion of cement sand and aggregate should be 1:2:4.	cft	88.00	260.00	22,880.00

5	Polishing Pond	Brick Work for Wall (1:4) (11'x32') and 5' Height Height: Brick work with 1 st clas bricks in cement mortar (1:4),Brick making bond with connected walls in/c necessary scaffolding. Racking out joints,cleaning and soaking the bricks at least for 24 hours before use, washing of sand, curing for	Sft	421.66	190.00	80,115.40
6		Plaster work: Minimum 12mm thick cement plaster (1:4) with neat cement fining & water proofing including washing of sand, cleaning of wall surface, curing for requisite period.	sft	1,255.00	30.00	37,650.00
7		0.32mm thick(colored)Corrugated Plastic Sheet for Roofing White Color: Polishing Pond Construction (12'X 34'-0") Supplying,fitting and fixing 0.32 mm thick corrugated plastic sheet (Brand quality) fitting and fixing on wooden frame with screws.	sft	580.00	55.00	31,900.00
8		Nail different Size	kg	4.50	180.00	810.00
9		Height: 9', pre-cast piller (Size :4"X4") for Polishing pond and reinforcement cement concrete works with minimum cement content mix ratio(1:1.5:3), including cost of reinforcement water electricity and other charges.	Nos	22.00	1,080.00	23,760.00
10		Visibility board: dimention: 6'-0" X 4'-0"X 12'-0" , Column Size: 2" X 2" Box Angle, 6 mm thickness. Standing post Angle bar Height -12', Size: 2" X 2", thickness: 6 mm, Frame Making and .46 mm GI Sheet Welding at site.	Nos	1.00	10,000.00	10,000.00
11		4" X 4" RCC Pillar Height -9' Feet 7 feet C/C and Base Casting around the FSM Fenching Work.	Nos	33.00	1,080.00	35,640.00
12		C.C Work for RCC Base Casting (1'X1'X1'-6")	cft	50.00	260.00	13,000.00
13		Mosquito Net for Drying Bed with Hanging and necessary Accessories (size: 10ftx5ft)	nos	10.00	700.00	7,000.00
14		Three Layer Double (Upper,Lower and Middle) 3" X 1.25" Wood Hanging With RCC Pillar	cft	22.00	1,250.00	27,500.00
15		7'-0" X 7'-0" Cleaning Room Same as Sector Standard. Bathroom around thr .46 mm GI Sheet and top of .32 mm Plastic Sheet and 4 nos 5" X 5" RCC Piller and base casting with 3" x3" and 2"x 3" Necessary wooden purlin and rafter.	lm	1.00	40,000.00	40,000.00

16	Fencing works: plastic PVC Fencing (6'-0") Height and Orange Colour, Necessary fitting and fixing. All complete and accepted by the Engineer in-charge	rft	225.00	190.00	42,750.00
17	Supply and plant the Canna Indica plant (kolaboti big size)	nos	50.00	30.00	1,500.00
18	6' X 4' feet Panaflex (VERC -UNICEF with logo)Print, Visibility hanging in the Steel frame and Necessary Fittings,Fixing.	Nos	1	1800.00	1800.00
Three Lac sixty two thousand four hundred twenty three taka Only					402705.40

C **Drying bed (10'X8')**

SL No	Item	Details Description/Specification	Unit	Quantity	Unit Rate	Total Amount
1	Drying bed (10'X8')	Earth Work Excavation for Planted drying bed (10'-0" x 8'-0") foundation trench height 2'-4" etc. by manuallly excavating earth to the lines, grades and elevation.	cft	186	10	1860
2		Single layer brick flat soling (10'-0" X8'-0") with first class brick at the base of the foundation, including carrying bricks, filling the interstices tightly with sand of minimum FM 0.80, watering, leveling, dressing.	Sft	160	35	5600.00
1		Sand filling: Sand Filting(10'-0" x 8'-0") & 6" in foundation trenches and inside plinth with sand (minimum F.M. 0.80) in 150mm layers in/c leveling, watering and consolidating each layer up to finished level.	Cft	20	30	600.00
2		Cement concrete : Cement Concrete work (10'-0" x 8'-0") in foundation and floor with Portland cement and (M/c FM 1.50) and first class (Diect	cft	30	260	7800.00
3		Brick work With 1st class bricks in cement mortar (1:4) including fitting the interstices with	sft	165.868	135	22,392.18
4		Plaster with N.C.P work (wan): minimum 12mm thick cement plaster (1:4) including washing of sand (F.M of sand 1.2) cleaning of wall surface, curing	sft	349.027	30	10,470.81
5		.32mm thick(colored)Corrugated Plastic Sheet for	Sft	120	55	6600.00
6		RCC piller (10'X5"X5")	Nos	8	1200	9600.00
7		wood (3"X2") & (3"X1.5")	cft	11.307	1250	14133.75
8		Nail Different size (1.5 to 4 inch)	kg	6	180	1080.00
9	25mm Angle Nut bolt Fitting fixing wooden post.	kg	12.56	120	1507.20	
10	Bricks Aggregate size 2" 3" inch	cft	130	160	20800.00	

11	Stone chipers 1" size	cft	80	290	23200.00
12	Sylhet Sand Coarse Sand	cft	26.64	150	3996.00
13	Rope Nylon (10 mm)	kg	3	190	570.00
One Lac seven Thousand sixty eight taka Only.					130,209.94

D Tank for Flow rate

SL No	Item	Details Description/Specification	Unit	Quantity	Unit Rate	Total Amount
01		Earth Work for Storage Tank Earth work in excavation of Foundation for constructed tank base, carrying and disposing of all Excavated materials at a safe distance designated by the EIC.	Cft	126.05	10.0	1,260
02		Sand filling: Sand Filling 6" in foundation trenches and inside plinth with sand (minimum F.M. 0.80) in 150mm layers in/c leveling, watering and consolidating each layer up to finished level.	Cft	85.41	35.0	2,989
03		10" Brick work with 1st class bricks in cement mortar (1:4) including fitting the interstices with mortar, raking out joint, cleaning and soaking bricks at least for 24 hours before use, washing of sand if necessary, curing for requisite period.	Cft	99.37	275.0	27,327
04		Single Layer Brick Flat Soling: Single layer brick flat soling with first class brick at the base of the foundation, including carrying bricks, filling the interstices tightly with sand of minimum (FM 1.50), watering, levelling, dressing.	Sft	47	45.0	2,115
05		Cement concrete : Cement Concrete work in foundation and floor with Portland cement, sand(Min FM 1.50) and first class /Picket Jhama brick chips 20mm down graded, in/c mixing appropriately, casting, laying, compacting and curing for the requisite period. The mixture proportion of cement sand and aggregate should be 1:2:4.	cft	6.053	260.0	1,574

06	Tank for Flow rate	R.C.C.Work (1:2:4): Reinforced cement concrete works for the Settler Tank & Baffled Reactor & Inception pit of the Roof Slab having minimum best quality coarse sand (50% quantity of sand minimum F.M. 1.2 and 50% quantity of coarse sand of minimum F.M. 2.5) 20 mm down graded Brick chips including breaking chips and screening, centering, shuttering, mixing casting, laying, compacting, curing up to the recommended time, making shuttering fully leak proof.	Cft	26.15	480.0	12,553
		10000ltr Plastic Tank	Nos	1	800,000.0	800,000
		Portable ladder: 3 mm GI pipe,MS flat bar,4 mm Angel Bar, 20 gaze sheet for portable Lader Supplying and fabrication of required size and length for all types of RCC work including straightening the rod, removing rust, cleaning, hooking, placing in position by concrete blocks . complete including cost of all materials, labor, local handling incidentals necessary. All complete and accepted by the <u>Engineer in-charge</u>	Nos	1	15,000.0	15,000
07		1.5" dia elbo GI	Each	4	130.0	520
08		1.5" dia pipe GI	ft	10	220.0	2,200
09		1.5" dia scocket GI	Each	4	90.0	360
10		1.5" dia Tee pipe GI	Each	1	120.0	120
11		1.5" dia bush	Each	1	35.0	35
12		C Clam	Each	6	40.0	240
13		Taplon tap	Each	2	30.0	60
14		2"Controll Vlab/Gate vlab PVC	Each	2	2,800.0	5,600
15		2" dia wash out pipe	ft	6	220.0	1,320
16		2" dia end cap	Each	1	80.0	80
17		2" dia bush	Each	1	60.0	60
19		Labour	Each	24	400.0	9,600
20		Transport	LS	1	5,000.0	5,000
One Lac forty Thousand fiftyfour taka Only						888,014

E

Guide wall (150'X10")

SL No	Item	Details Description/Specification	Unit	Quantity	Unit Rate	Total Amount
1	Guide wall (150'X 10")	Earth Work Excavation for Guide wall (150'-0" x 1'-10") foundation trench height 2'-0" etc. by manually excavating earth to the lines, grades and elevation.	cft	279	10	2790
2		Single layer brick flat soling (150'-0" X1'-8") with first class brick at the base of the foundation, including carrying bricks, filling the interstices tightly with sand of minimum FM 0.80, watering, leveling, dressing.	Sft	249	35	8715.00
1		Sand filling: Sand Filling(100'-0" x 1'-8x 3") & 6" in foundation trenches and inside plinth with sand (minimum F.M. 0.80) in 150mm layers in/c leveling, watering and consolidating each layer up to finished level.	Cft	137.25	30	4117.50
2		Cement concrete : Cement Concrete work (10'-0" x 8'-0") in foundation and floor with Portland cement, sand(Min FM 1.50) and first class /Picket Jhama brick chips 20mm down graded, in/c mixing appropriately, casting, laying, compacting and curing for the requisite period. The mixture proportion of cement sand and aggregate should be 1:2:4.	cft	68.62	260	17841.20
		20" @ 6" height ,15"@ 6" heightand ,10" @ 3' height Brick work with 1st class bricks in cement mortar (1:4) including fitting the interstices with mortar, raking out joint, cleaning and soaking bricks at least for 24 hours before use, washing of sand if necessary, curing for requisite period.	cft	552	275	151,800.00
		Plaster with N.C.F work (wall): Minimum 12mm thick cement plaster (1:4) including washing of sand (F.M of sand:1.2), cleaning of wall surface, curing for requisite period.	sft	483	30	14,490.00
One Lac seventeen Thousand one Hundred four taka Only.						199,753.70

F Washing Place

Si. No	Item	Description of Items	Unit	Unit Quantity	Rate in Tk.	Amount in Tk.
--------	------	----------------------	------	---------------	-------------	---------------

01	Earth Cutting	Earth cutting in excavation of all kinds of soils of foundation trenches including leveling and preparing base, de-watering and shoring if necessary, providing	cft	35	7	245.00
02	Sand Filling	Sand filling in foundation trenches and plinth layer with earth available adjust to the building site, watering leveling and consolidation each layer up to	cft	38	30	1140.00
03	Polyethylene sheet:	Providing single layer polythene sheet (0.18 mm thick) weighting one kilogram per 6.5 square meter in floor or anywhere in ground floor underneath the	sft	20	10	200.00
04	Brick Flat Soling	Brick Flat Soling (3"): Single layer of brick flat apron in foundation with 1st class or picked bricks preparation of bed and filing interstices with local	sft	48	35	1680.00
05	Mass Concrete	Mass Concrete (1:2:4): Plain cement concrete work in foundation or floor with best quality Portland cement, sand (minimum FM 1.20) and 1st class/picked brick chips 20mm downgraded (LAA value not exceeding 40), including shuttering (Shuttering works in/c centering, leveling, making shuttering fully leak proof, etc. Including all shuttering materials) mixing by concrete mixer machine/manually, casting, laying compacting and curing for 7 days etc. all complete as per direction of	cft	17	260	4420.00
06	5" Brick work	125mm (5") Brick work with mortar 1:4: 5" Brick work with 1st class bricks cement mortar (1:4) and making bond with connected walls in/c necessary scaffolding, racking out joints, cleaning and soaking the bricks at least for 24 hours before use, washing of sand, curing for requisite period etc. all complete as per direction of	sft	65	135	8775.00
07	Plaster with NCF	12 mm thick plaster with NCF: Plastering interior and outer wall minimum 1/2 in thick cement plaster with (1:4) to outer wall, finishing corner and edges; cleaning the surface, all plastering completed as per direction of engineer-in-charge and as per drawing and design	sft	85	30	2550.00
08	Roofing	0.32 mm thick (Colored) Corrugated plastic sheet for Roofing: Supply, fitting and fixing are all complete and accepted by the Engineer.	sft	49	55	2695
09	Fencing	0.51 mm/24 gauge thick (Colored) plaine Galvanized Iron sheet for Wall,Fencing & Door: Supply, fitting and fixing .51 mm/24 gauge thick (Colored) plaine Galvanized Iron sheet brand quality forfitting and fixing on wooden purlin with screws,limpet washer and putty etc.are all complete and accepted by the Engineer	set	140	70	9800.00

10	Wood Work	(Gorjon/Akashmoni/Mehogini): Timber used for wood work shall be well seasoned, kiln dry containing not more than 8% to 12% moisture so as to ensure minimum tendency towards warping, shrinking and swellings. It shall be free from all defects such as large or loose knots, shakes, saps, upsets, wane edge and twisted fiber. It shall also be free from all disease such as decay, wet rot, dry rot and woodworms and white and timber should be finished to the exact dimension shown on the	cft	7	1250	8750.00
11	Pre-cast pile	10ft 3inch height pre-cast pile (5" x 5" size) with reinforced cement concert works with minimum cement content relates to mix ratio 1:1.5: 3 having minimum f _{cr} = 30 Mpa, and satisfying specified compressive strength f _c =25 Mpa at 28 days on standard cylinders as per standard practice of Code ACI/BNBC/ASTM best quality coarse sand (F.M.2.2), 20 mm down well graded stone chips conforming to ASTM C-33, mixing in standard mixture machine and centering and shuttering with M.S sheet, M.S angle, F.I bar, nuts and bolts, preparation of bed, laying polythene, placing of reinforcement cage in position, casting, compacting by vibrators and tapered rods, curing for 28 days etc.	Nos	4	980	3920.00
13	Others	MS Clamp size 1.6" x 2.5" x 3 mm Thickness	Nos	4	100	400.00
14		Nail Different size (1.5 to 4 inch)	kg	1.5	180	270.00
15		Hinges	Nos	3	80	240.00
16		Screws for Hinges	Dozen	1	100	100.00
18		Upvc pipe 4" dia	rft	10	100	1000.00
Total						46,185.00
Total						2,942,542.22

